

MAP OF A SURVEY FOR FRANJO CUTURIC

PART OF ORIGINAL LOT No. 38
THOMPSON TOWNSHIP

Deed of Record: 1025-907

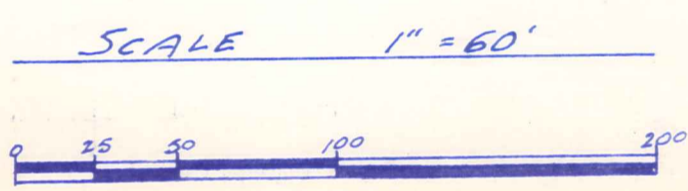

NOTE: Bearings shown hereon are based on an assumed meridian and are used to indicate angles only.

I hereby certify that I have surveyed these premises in accordance with the provisions of Chapter 4733-37 of the Ohio Administrative Code.

J. Arthur Temple
J. Arthur Temple
Registered Surveyor #1161
December 1995

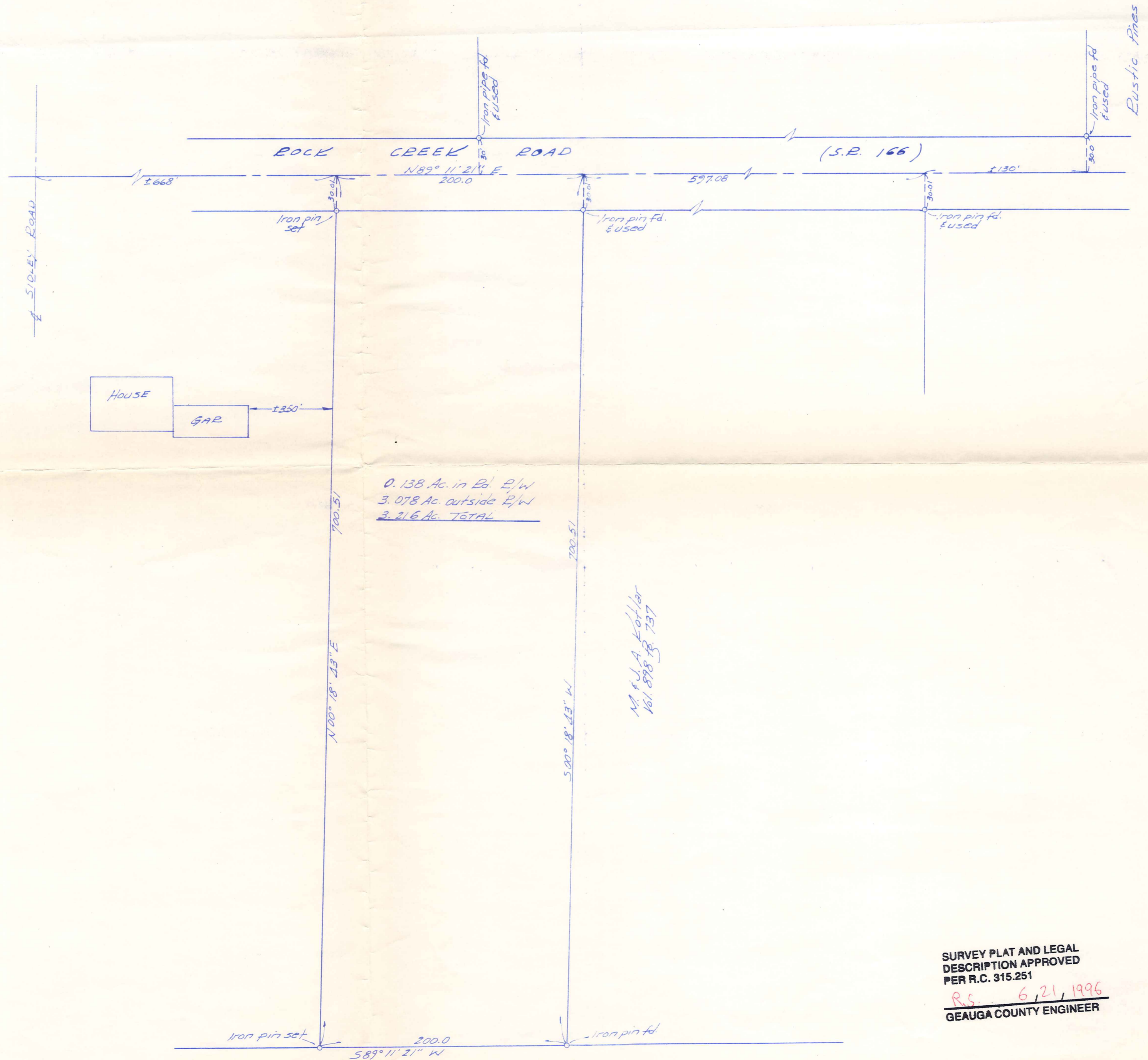
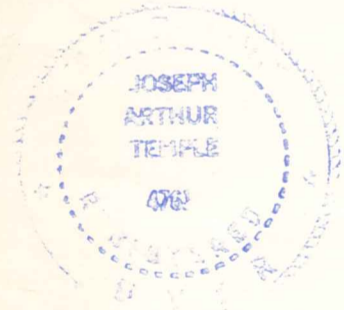

0.138 Ac. in Ed. E/W
3.078 Ac. outside E/W
3.216 Ac. TOTAL

M. J. A. Kollar
161 878 B. 737

J. E. E. Jirousek
Vol. 479 P. 69D

RECEIVED
JUN 1 1996
ENGINEERS
GEAUGA COUNTY

SURVEY PLAT AND LEGAL
DESCRIPTION APPROVED
PER R.C. 315.251
R.S. 6, 21, 1996
GEAUGA COUNTY ENGINEER

THO-00040

THO 00040

Cuturic
Picked up 6-21-96

DESCRIPTION FOR
FRANJO CUTURIC

Situated in the Township of Thompson, County of Geauga and State of Ohio, being part of Original Lot No. 38 within said Township and further described as follows:

Beginning in the centerline of Rock Creek Road (S.R. 166) at the northwest corner of land conveyed to M. and J. A. Kotlar by deed recorded in Vol. 898, Page 737 of the Geauga County Records of Deeds;

Thence South 00 Deg. 18' 43" West along the west line of the said Kotlar land, passing through an iron pin found at 30.01 feet, a distance of 700.51 feet to an iron pin found in the north line of land conveyed to J. and E. Jirousek by deed recorded in Vol. 479, page 694 of the Geauga County Records of Deeds;

Thence South 89 Deg. 11' 21" West along the north line of the said Jirousek land, a distance of 200.00 feet to an iron pin set;

Thence North 00 Deg. 18' 43" East a distance of 700.51 feet to the centerline of Rock Creek Road, passing through an iron pin set 30.01 feet therefrom;

Thence North 89 Deg. 11' 21" East along the centerline of Rock Creek Road a distance of 200.00 feet to the place of beginning, containing within said bounds 3.216 acres of land according to the survey of J. Arthur Temple, Registered Surveyor No. 4761 dated December, 1995.

Bearings shown hereon are based on an assumed meridian and are used to determine angles only.

Deed of Record: 1025-907

RECEIVED

JUN 18 1996
GEAUGA COUNTY
ENGINEERS

SURVEY PLAT AND LEGAL
DESCRIPTION APPROVED
PER R.C. 315.251

R.S. 6/21/1996
GEAUGA COUNTY ENGINEER